

CHICAGO BOARD OF TRADE

Our View of the Week:

SOYBEAN Mildly Bullish
SOYOIL Mildly Bullish
CORN Mildly Bullish
WHEAT Mildly Bullish
 02/03/2026

Market Commentary

Highlights:

- CBOT soybeans reach 20-month high on demand optimism, rising soyoil
- Soybeans oil ended higher for the week
- CBOT corn rises to 7-week peak to technical buying, higher wheat
- CBOT wheat rallies to 1-year high as US-Iran tensions ignite short covering

CBOT Soybean

CBOT May26 Soybean rose 1.517% for the week.

Soybean drew support from rising soyoil prices. Soyoil futures posted life-of-contract highs in all contracts on Friday as higher crude oil markets supported prices for the biofuel feedstock.

The U.S. Environmental Protection Agency said this week that it will send its proposal for new biofuel blending volume mandates to the White House. Reuters also reported on Thursday that the government plans to reallocate at least 50% of exempted biofuel blending obligations to big refiners, which could boost demand for biofuels and feedstocks like soyoil.

CBOT May26 Soyoil increased 4.3% for the week.

Traders are watching to see if China extends purchases of U.S. soybeans after a Supreme Court ruling against some U.S. tariffs prompted President Donald Trump to introduce other levies.

CBOT Corn

CBOT May26 Corn climbed 1.990% for the week.

Nearby corn prices remained well supported by strong export demand. Deferred contracts drew support from expectations for a drop in U.S. seedings this spring.

Private exporters sold 257,000 metric tons of U.S. corn to undisclosed buyers, the U.S. Department of Agriculture said in a daily sales announcement on Friday. It was the fifth corn sales announcement this week.

CBOT Wheat

CBOT May26 Wheat rose 1.939% for the week.

Wheat futures jumped to a one-year peak on Friday as concerns about U.S.-Iran tensions triggered short covering by funds that held a large net short position in the market, traders said.

Rain and mild weather in the U.S. Plains farm belt have eased concerns about U.S. winter wheat crop conditions.

CBOT May soft red winter wheat ended 17 cents higher at \$5.19-1/2 a bushel.

Key Price Changes

Chicago Board of Trade (CBOT)					
Contract	Last	Wkly Chg	%	High	Low
Soybean	1,170.75	17.50	1.517	1016.75	1128.50
Soyoil	61.85	2.55	4.300	42.80	44.51
Corn	448.50	8.75	1.990	470.25	422.00
Wheat	591.50	11.25	1.939	568.00	568.00

Global Grains Market					
Contract	Last	Wkly Chg	%	High	Low
DCE No. 1 Soybeans	4,713.00	56.00	1.20	3917.00	4469.00
DCE Crude Soyoil	8,226.00	164.00	2.03	8086.00	7220.00
FCPO	4,042.00	-50.00	-1.22	4463.00	3911.00
WTI Crude	67.02	0.54	0.81	68.65	76.35
Rapeseed Oil	487.00	-1.50	-0.31	474.50	408.75

Currencies					
Indexes	Last	Wkly Chg	%	High	Low
US Dollar Index	97.608	-0.188	-0.19	104.223	103.434
USDBRL	5.125	-0.050	-0.96	5.734	4.932
USDARS	1,397.882	21.902	1.59	1069.190	845.745
USDCNY	6.862	-0.043	-0.62	7.254	7.186

Upcoming USDA Report

Date Time	Event	Period	Surv(M)	Actual	Prior
3/03/2026 0:00	Export Inspections - Corn	26-Feb	--	--	2005.1k
3/03/2026 0:00	Export Inspections - Soybeans	26-Feb	--	--	669.9k
3/03/2026 0:00	Export Inspections - Wheat	26-Feb	--	--	535.1k
3/03/2026 4:00	USDA Soybean Crush	Jan	--	--	6895963
3/03/2026 4:00	USDA Soybean Crush Crude	Jan	--	--	2657399k
3/03/2026 4:00	USDA Soybean Crush Onsite	Jan	--	--	994386k
3/03/2026 4:00	Corn for Ethanol	Jan	--	--	488263k
3/03/2026 4:00	DDGS Production	Jan	--	--	1947k
3/03/2026 22:30	Purdue Agriculture Sentiment	Feb	--	--	113
3/04/2026 23:30	DOE Total Fuel Ethanol Inventory	27-Feb	--	--	25646k
3/04/2026 23:30	DOE Fuel Ethanol Total Production	27-Feb	--	--	1113k
3/05/2026 21:30	Net Export Sales Corn-Total	26-Feb	--	--	697.5k
3/05/2026 21:30	Net Export Sales Corn-Old Crop	26-Feb	--	--	685.8k
3/05/2026 21:30	Net Export Sales Soybeans-Total	26-Feb	--	--	407.1k
3/05/2026 21:30	Net Export Sales Soybeans-Old	26-Feb	--	--	407.1k
3/05/2026 21:30	Net Export Sales Wheat-Total	26-Feb	--	--	350.0k
3/05/2026 21:30	Net Export Sales Wheat-Old	26-Feb	--	--	243.0k
3/05/2026 21:30	Net Export Sales Soy Meal-Total	26-Feb	--	--	299.6k
3/05/2026 21:30	Net Export Sales Soy Oil-Total	26-Feb	--	--	-2.5k

Source: Bloomberg

Charts for CBOT Soy Complex



Spread Chart for CBOT Soybean and CBOT Corn



CBOT Soybean May 2026 Active Month

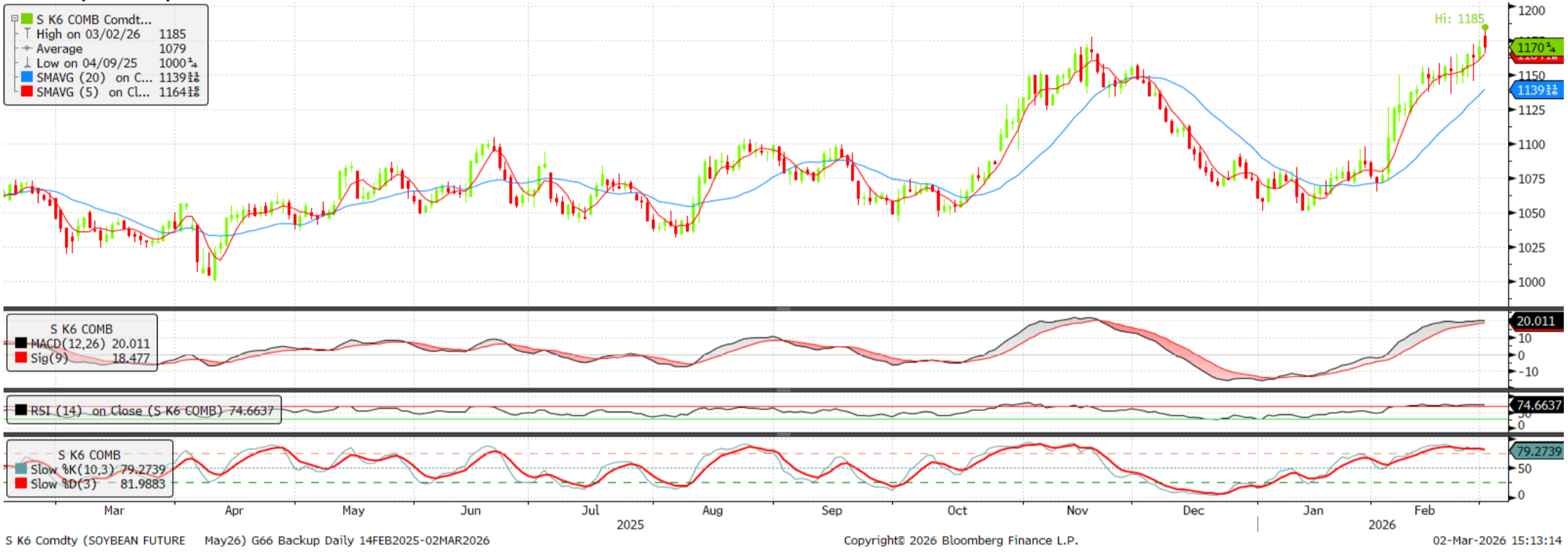

S K6 Comdty (SOYBEAN FUTURE May26) G66 Backup Daily 14FEB2025-02MAR2026

Copyright© 2026 Bloomberg Finance L.P.

02-Mar-2026 15:13:14

CBOT Soyoil May 2026 Active Month



BOK6 Comdty (SOYBEAN OIL FUTR May26) G66 Backup Daily 14FEB2025-02MAR2026

Copyright© 2026 Bloomberg Finance L.P.

02-Mar-2026 15:14:13

CBOT Corn May 2026 Active Month

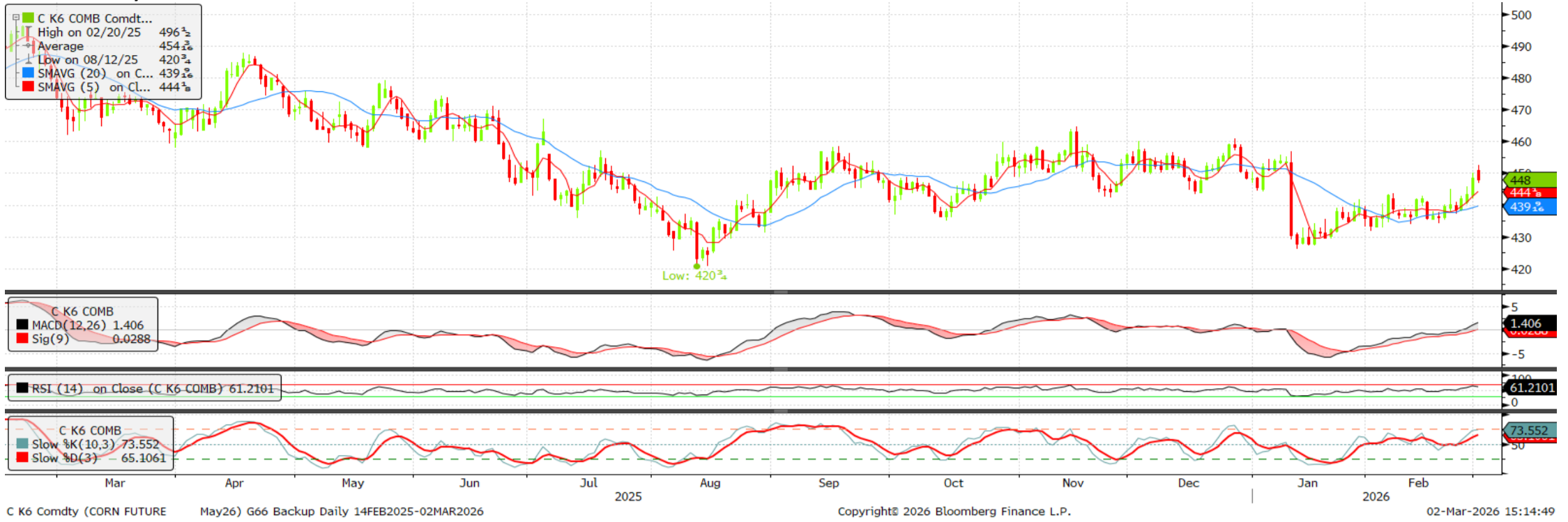

CBOT Wheat May 2026 Active Month



Source : Bloomberg

362533-U)

Hanis Adriana Binti Hasbullah
hanis.hasbullah@phillipcapital.com.my

Ivy Ting Ding Ai
ivyting@phillipcapital.com.my

Tan Jen Zhong
tan.jenzhong@phillipcapital.com.my

CONTACT US:

Kuala Lumpur Headquarters:
(+603) 2711 0026
futures_dealing@phillipcapital.com.my

Johor - Taman Sutera Utama Branch:
(+607) 557 2188
pcjb@phillipcapital.com.my

Penang Branch:
(+604) 202 0039
pcpg@phillipcapital.com.my

Malacca Branch:
(+606) 225 0018
pcmk@phillipcapital.com.my

Kota Damansara Branch:
(+603) 9212 2818
pckd@phillipcapital.com.my

Kota Kinabalu Branch:
(+6088) 335 346
pckb@phillipcapital.com.my

Kuching Branch:
(+6082) 247 633
pckc@phillipcapital.com.my

Sibu Branch:
(+6084) 377 933
pcsibu@phillipcapital.com.my

Official Website:

www.phillip.com.my

Official Facebook Page:

www.facebook.com/PhillipCapitalSdnBhd

Official Telegram Channel:

@PhillipFutures

DISCLAIMER

This publication is solely for information only. It should not be construed as an offer or solicitation for the subscription, purchase or sale of the futures contracts mentioned herein. The publication has been prepared by Phillip Capital Sdn Bhd on the basis of publicly available information, internally developed data and other sources believed to be reliable. Whilst we have taken all reasonable care to ensure that the information contained in this publication is accurate and the opinions are fair and reasonable, it does not guarantee the accuracy or completeness of this publication. Accordingly, no warranty whatsoever is given and no liability whatsoever is accepted for any loss arising whether directly or indirectly as a result of any